

# SUR BAHER AND ENVIRONS

## APPROVED PLANS IN THE NEIGHBORHOOD

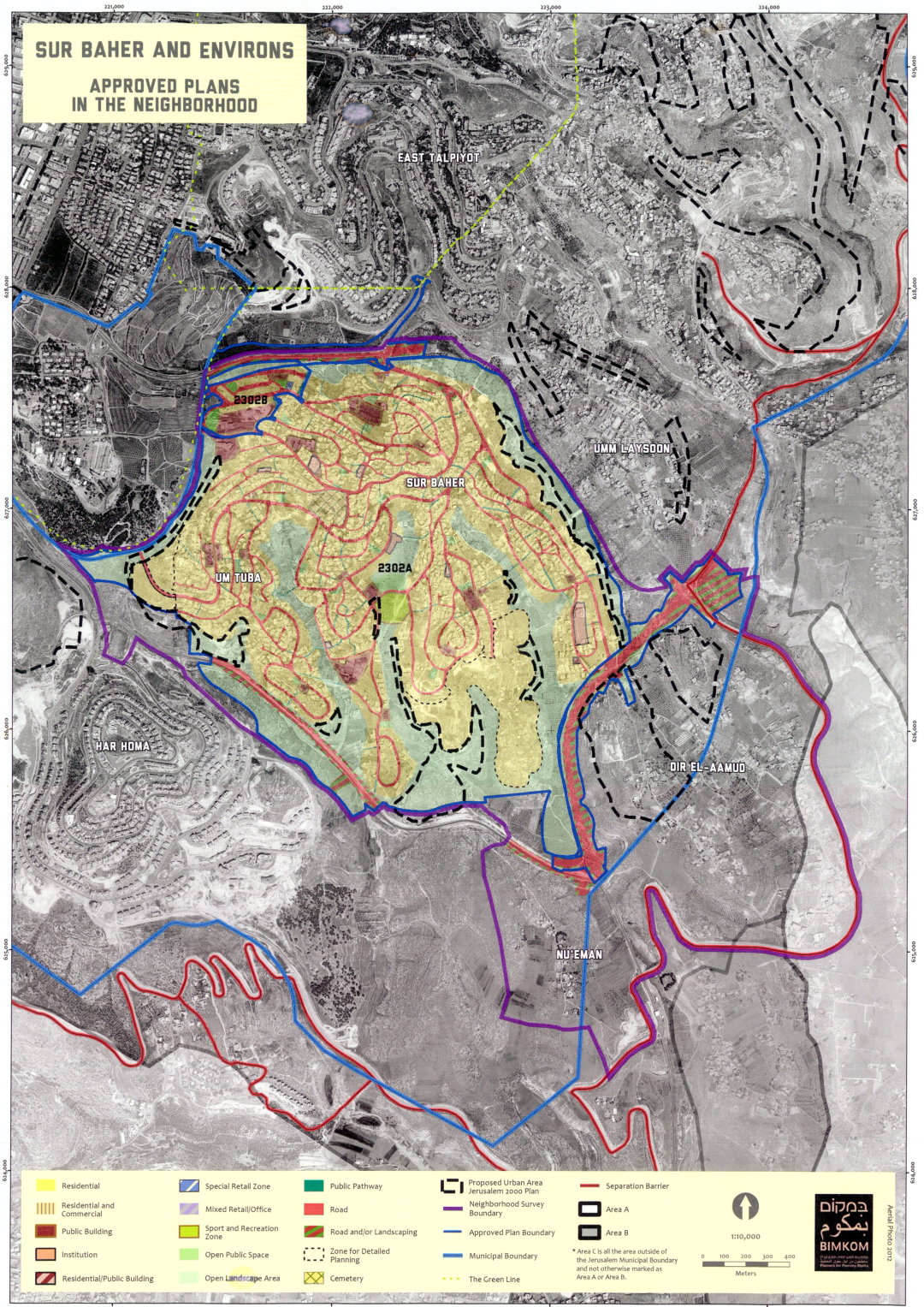

- |                             |                           |                            |                              |                    |
|-----------------------------|---------------------------|----------------------------|------------------------------|--------------------|
| Residential                 | Special Retail Zone       | Public Pathway             | Proposed Urban Area          | Separation Barrier |
| Residential and Commercial  | Mixed Retail/Office       | Road                       | Neighborhood Survey Boundary | Area A             |
| Public Building             | Sport and Recreation Zone | Road and/or Landscaping    | Approved Plan Boundary       | Area B             |
| Institution                 | Open Public Space         | Cemetery                   | Municipal Boundary           |                    |
| Residential/Public Building | Open Landscape Area       | Zone for Detailed Planning | The Green Line               |                    |

\* Area C is all the area outside of the Jerusalem Municipal Boundary and not otherwise marked as Area A or Area B.



**במקום  
במקום  
BIMKOM**

אerial Photo © 2012